

38°48'N 90°28'W 38°49'N

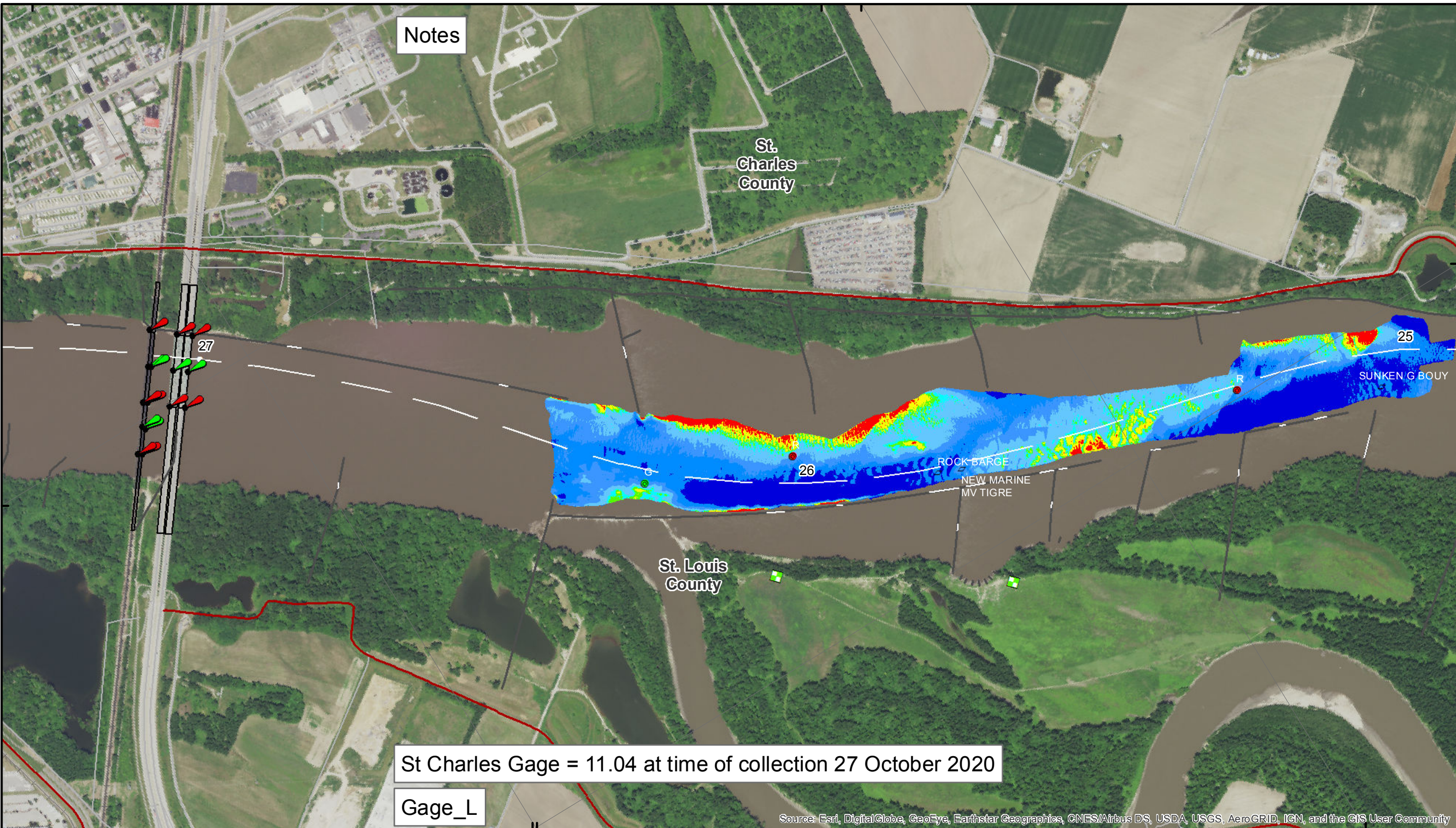

DISCLAIMER: The data represents the results of a survey conducted for a specific purpose and is not intended for use for any other purpose. The user assumes all liability for any use of the data for any purpose other than that for which it was collected. The data is provided as a service and is not guaranteed to be accurate or complete. The user assumes all liability for any use of the data for any purpose other than that for which it was collected. The data is provided as a service and is not guaranteed to be accurate or complete. The user assumes all liability for any use of the data for any purpose other than that for which it was collected.

KANSAS CITY DISTRICT MISSOURI RIVER AREA OFFICE	
Surveyed By:	MRAO
Reviewed By:	MRAO
Checked By:	MRAO
Approved By:	MRAO

Survey Information
MO_01_LMR
MO_01_LMRX_20201027_CS_25_0_26_0_SORT
27 October 2020

Sheet Number
12 of 46

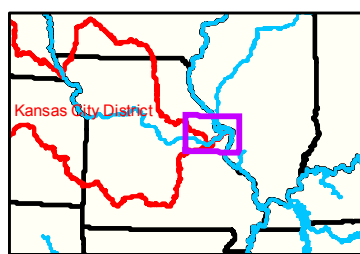

90°27'W 38°49'N

	< 8		< 8 ft		Green Passing		Green		Green CAN
	8 - 9		8 - 9 ft		Red Passing		Red		Red NUN
	9 - 9.5		9 - 10 ft		Green Crossing		Junction		
	9.5 - 10		10 - 12 ft						
	10 - 12		River Mile						
	12 - 14		Sailing Line						
	14 - 16		BSNP Structure						
	> 16		Levee						

LEGEND

Buoy

Green CAN
 Red NUN

0 312.5 625 937.5 1250 2500 Feet

NOTES:
Horizontal Coordinate System:
World Geodetic System of 1984 (WGS84), projected to the Universal Transverse Mercator (UTM) Zone 15 North.
Distance units in U.S. Survey Feet

Vertical Datum:
Soundings are shown in feet and indicated depths are referenced to water surface at time of collection.

The information depicted on this map represents the results of a survey conducted on the date indicated and can only be considered to represent the general condition existing at that time.

The location of navigation aids are based on and provided by the U.S. Coast Guard.